



CITY OF NAPOLEON
 BUILDING & ZONING DEPARTMENT
 255 W. Riverview Avenue, PO Box 151, Napoleon, OH 43545
 Phone: 419-592-4010 - Fax: 419-599-8393

APPLICATION FOR SIGN PERMIT

LOCATION OF PROPERTY: 1426 North Scott Street, Napoleon, OH 43545

OWNER NAME: Mercy Hospital - Sonya Selhorst PHONE: 419-785-3983

OWNER ADDRESS: PO Box 5203, Cincinnati, OH

CONTRACTOR NAME: Allen Industries (Harmon Sign Division) PHONE: 419.841.6656

IS CONTRACTOR REGISTERED WITH THE CITY OF NAPOLEON? YES NO

SIGN INFORMATION

TYPE: POST WALL GROUND AWNING

DIMENSIONS: Various (see attached) = TOTAL S.F. 128.75

** PLEASE INCLUDE ANY AND ALL SITE PLANS AND PLANS OF ABOVE SIGNS.

FEES:

\$35.00 BASE UP TO 50 S.F. OF SIGN, PLUS \$0.20 PER ADDITIONAL S.F., NOT TO EXCEED \$150.00 (100-3100-46610)

\$5.00 FLAT FEE FOR TEMPORARY SIGNS, TEMPORARY SPECIAL EVENT SIGNS, AND PORTABLE SIGNS OTHER THAN THOSE EXEMPT FROM FEE. (SEE BELOW)

NO FEE REQUIRED FOR TEMPORARY AND EASILY REMOVABLE 1ST AMENDMENT SIGNS, OR SIGNS RELATED TO RELIGIOUS OR CHARITABLE CAUSES OR EVENTS.

ESTIMATED CONSTRUCTION COST \$ _____

Rebekah Dwyer
 APPLICANT SIGNATURE

1/12/17
 DATE

Batch 36110 Check 010618 Date 1/22/17

D-17-0029

50.75

1/23/17

1/23/17



CITY OF NAPOLEON
 BUILDING & ZONING DEPARTMENT
 255 W. Riverview Avenue, PO Box 151, Napoleon, OH 43545
 Phone: 419-592-4010 - Fax: 419-599-8393

P-17-0029

APPLICATION FOR SIGN PERMIT

LOCATION OF PROPERTY: 1426 ~~4246~~ North Scott Street, Napoleon, OH 43545

OWNER NAME: Mercy Hospital - Sonya Selhorst PHONE: 419-785-3983

OWNER ADDRESS: PO Box 5203, Cincinnati, OH

CONTRACTOR NAME: Allen Industries (Harmon Sign Division) PHONE: 419.841.6656

IS CONTRACTOR REGISTERED WITH THE CITY OF NAPOLEON? YES NO

SIGN INFORMATION

TYPE: POST WALL GROUND AWNING

DIMENSIONS: Various (see attached) = TOTAL S.F. 128.75

** PLEASE INCLUDE ANY AND ALL SITE PLANS AND PLANS OF ABOVE SIGNS.

FEES:

\$35.00 BASE UP TO 50 S.F. OF SIGN, PLUS \$0.20 PER ADDITIONAL S.F., NOT TO EXCEED \$150.00 (100-3100-46610)

\$5.00 FLAT FEE FOR TEMPORARY SIGNS, TEMPORARY SPECIAL EVENT SIGNS, AND PORTABLE SIGNS OTHER THAN THOSE EXEMPT FROM FEE. (SEE BELOW)

NO FEE REQUIRED FOR TEMPORARY AND EASILY REMOVABLE 1ST AMENDMENT SIGNS, OR SIGNS RELATED TO RELIGIOUS OR CHARITABLE CAUSES OR EVENTS.

ESTIMATED CONSTRUCTION COST \$ _____

Robert Dwyer
 APPLICANT SIGNATURE

1/18/17
 DATE

Batch 36110 Check 010615 Date 2/7/17

CUSTOMER MERCY HEALTH - FAMILY
LOCATION NAPOLEON, OH
ADDRESS 1426 NORTH SCOTT STREET

SALESPERSON JOHN VENGLARIK
DRAWING # 000925

SCALE NOT TO SCALE
FILENAME MERHE-NO-17-Site Plan
DRAWN BY FRANK KOCINSKI III
DATE 2-3-17
REVISION# -

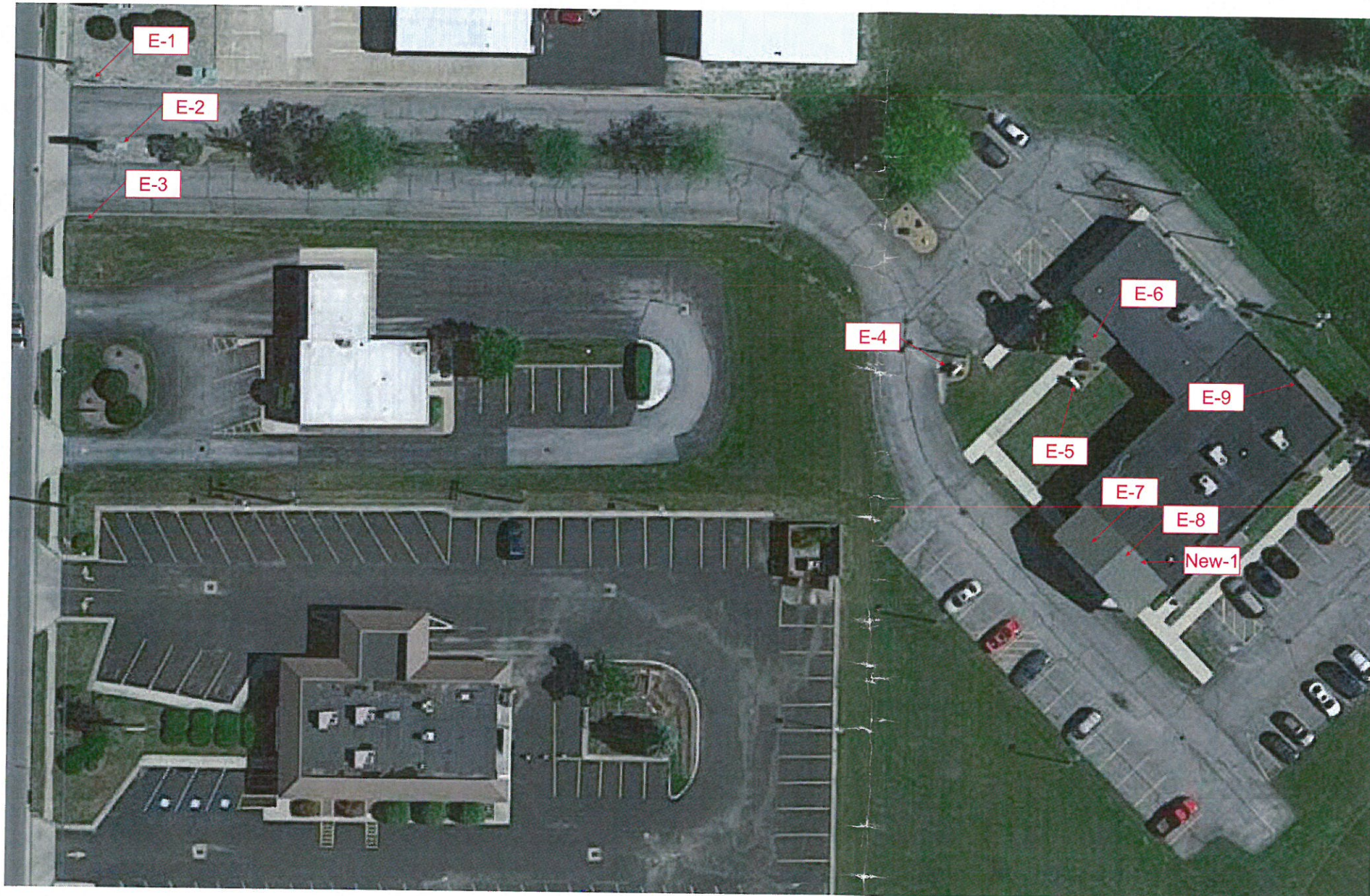

SITE PLAN

Client Review Status

Harmon Signs requires that an Approved drawing be obtained from the client prior to any production release or production release revision.
 Approved Approved as Noted Revise & Resubmit

Name _____

Title _____ Date _____

Declaration

Copyright © 2016 Harmon Sign
This is an original, unpublished drawing, created by Harmon Sign. This drawing is submitted to you in confidence for your use solely in connection with the project being planned for you by Harmon Sign, and is not to be shown to anyone outside your organization, nor used, reproduced, copied or exhibited in any fashion whatsoever. The designs shown on this drawing (except for any registered trademarks that may belong to a client of Harmon Sign) remain the property of Harmon Sign.

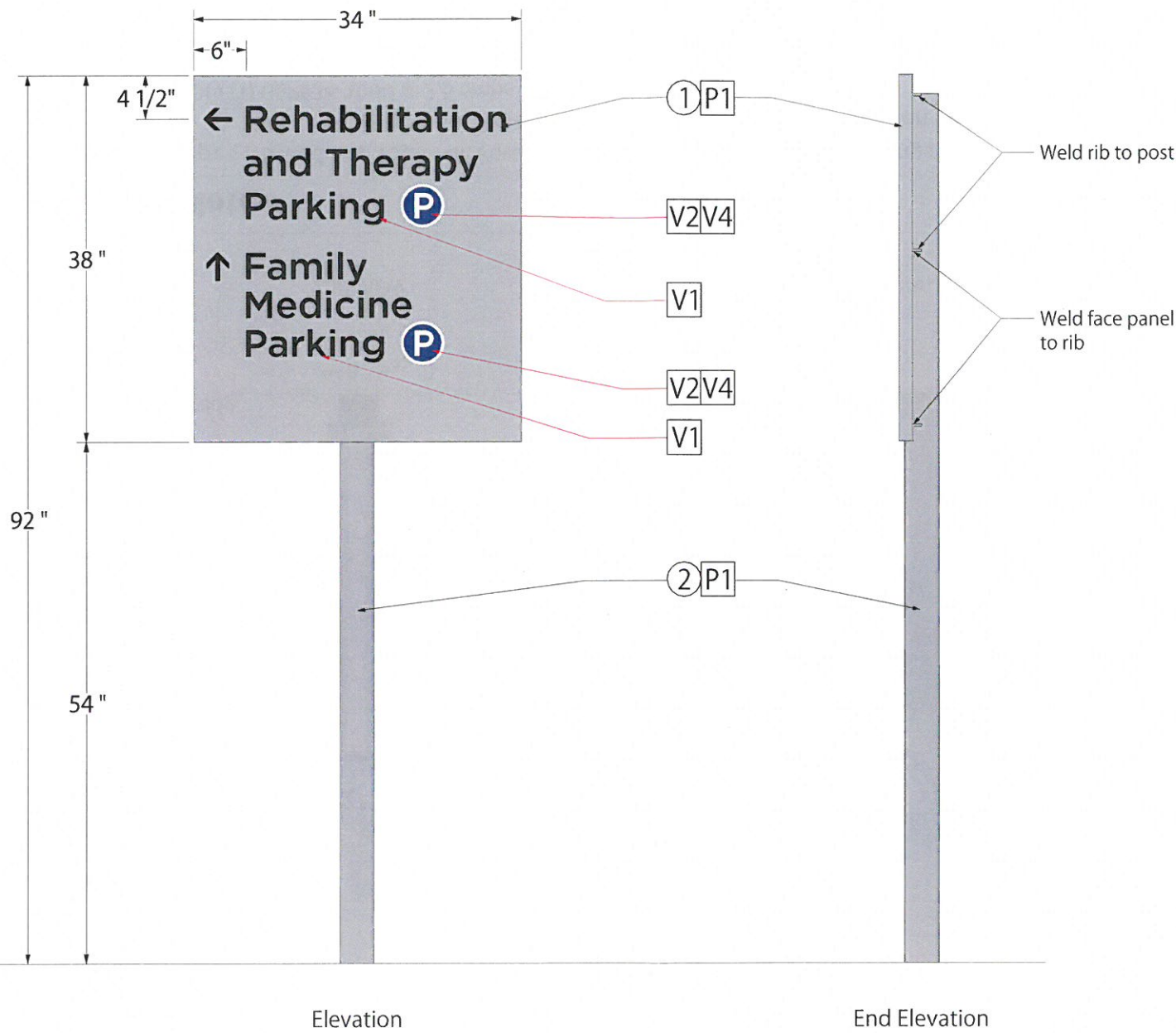
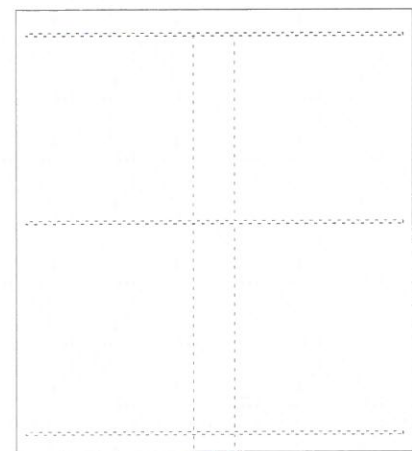
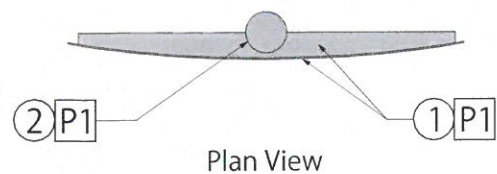

ESTIMATED BILL OF MATERIALS

| No. | Qty. | Part # | DESCRIPTION |
|-----|--------|--------|--|
| 1 | 12 Sq' | 11140 | .125 Mill 3003 Aluminum Sheet, 48" x 96" |
| 2 | 11' | 13200 | 3" Schedule 40 Aluminum Pipe |
| | | | |
| | | | |
| | | | |
| P1 | | | MAP 41342SP Brushed Aluminum, Semi-Gloss |
| V1 | 82035 | | Avery A-7805-R Reflective Black Vinyl |
| V2 | 82030 | | Avery A-7801-R Reflective White Vinyl |
| V4 | 82038 | | Avery A-7822-R Reflective Blue Vinyl |

STRUCTURAL NOTES:

- 2011 Ohio Building Code
- Live load: 10 psf
- Weight of Sign: 60 Lbs.
- Wind: 90 mph, Exposure B
- Concrete: f'c = 3,500 psi minimum
- Soil bearing pressure: 2,000 psf vertical and 600 psf lateral

GENERAL NOTES:

- All paint colors Matthews Acrylic Polyurethane Satin Finish to match spec UNO

Fabrication Notes

- Top of post to be open for filling post with concrete

Install Notes

- Install sign into concrete footing
- Fill post with concrete for added stability

HARMONSIGN

JOB #: **MHS.0925**

JOB NAME: **Mercy Health - Napoleon Clinic**

ADDRESS/LOCATION: **1426 North Scott Street
Napoleon, Oh 43545**

SIGN TYPE/QUANTITY: **QTY. 1 E-4 S/F NON-LIGHTED POST & PANEL SIGN**

FILENAME: **MERHE-NO-17-E4-DIR20-SF-NLS-P**

SALES PERSON: **Project**

DRAWN BY / DATE: **F. Kocinski / 1-30-17**

SCALE: **3/4" = 1' - 0"**

SHEET 1 OF 1

| REV. NO. | DATE | DESCRIPTION |
|----------|------|-------------|
| Δ | | |

ELECTRICAL TO USE U.L. LISTED COMPONENTS AND SHALL MEET N.E.C. STANDARDS

UL Underwriters Laboratories Inc. LISTED

ELECTRIC SIGN

ESTIMATED BILL OF MATERIALS

| No. | Qty. | Part # | DESCRIPTION |
|-----|---------|---------|--|
| 2 | 101 Sq' | 11140 | .125 Mill 3003 Aluminum Sheet, 48" x 96" |
| 4 | 18' | 12000 | 1" x 1" x 1/8" Aluminum Angle |
| 5 | 24' | 12030 | 1 1/2" x 1 1/2" x 3/16" Aluminum Angle |
| 6 | 18' | MISCRS | 6" x 1.94" x .223" Aluminum Channel |
| 7 | | | 3" X 3" Existing Aluminum Tube |
| 8 | 12' | 30173 | GE Tetra MAX 7100K White LED |
| 9 | 15 Mod | 30981 | GE Powerstrip S/S 7100K LED |
| 10 | 1 | 30180 | GEPS24-100-U Power Supply |
| 11 | 1 | 30174.1 | GEPS12-60-U Power Supply |
| 12 | 1 | 30242 | Switch, Single Pole, 120/277, PS20AC1 |
| 13 | 1 | 30302 | Mulberry Weather-Proof Switch Cover |
| 14 | 1 | 30300 | 3" x 2" Switch Box |
| 15 | | MISCRS | #10-24 x 3/4" Nelson Welded Stud |
| 16 | | MISCRS | #8 Pan Head Screws |
| 17 | | MISCRS | #8 Flat Head Screws |
| 18 | | | Harmon/Electrical Label |
| 19 | | | UL Label |
| A1 | | 50104 | 3/4" Clear Plex, 48" x 96" |
| P2 | | | MAP SP41342SP Brushed Aluminum, Semi-Gloss |
| P3 | | | MAP Black |
| V4 | | 82020 | Avery SC-900-659-T Pantone 2945C |
| V5 | | 82020 | Avery SC-900-762-T Pantone 355C |
| V6 | | 82015 | Avery SC-900-659-0 Intense Blue |
| V7 | | 82020 | Avery A-9001-T Tr. White |
| V8 | | 81077 | 3M 3635-70 Diffuser Film |

STRUCTURAL NOTES:

- 2011 Ohio Building Code
- Live load: 25 psf
- Weight of Sign: 225 Lbs.
- Wind: 90 mph, Exposure C
- Concrete: f'c = 3,500 psi minimum
- Soil bearing pressure: 2,000 psf vertical and 600 psf lateral

GENERAL NOTES:

- All paint colors Matthews Acrylic Polyurethane Satin Finish to match spec UNO

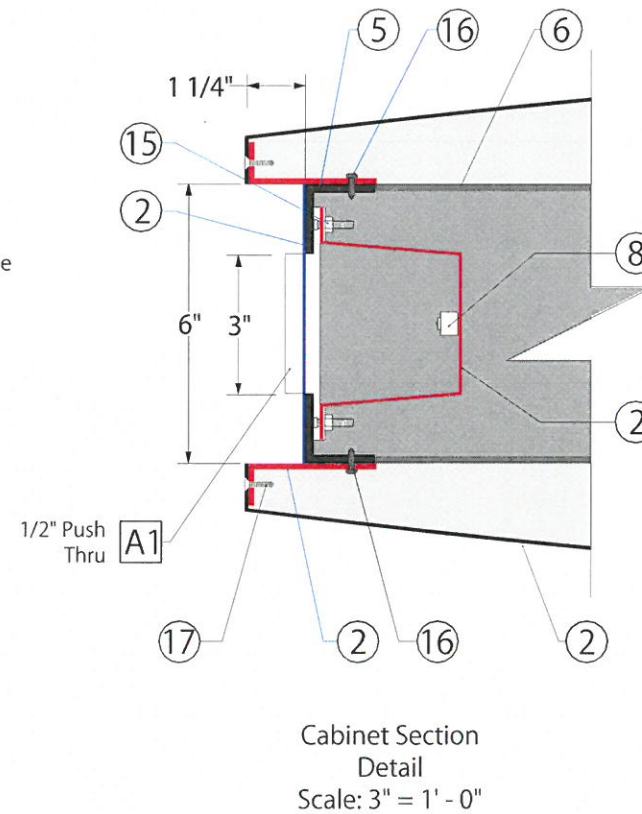
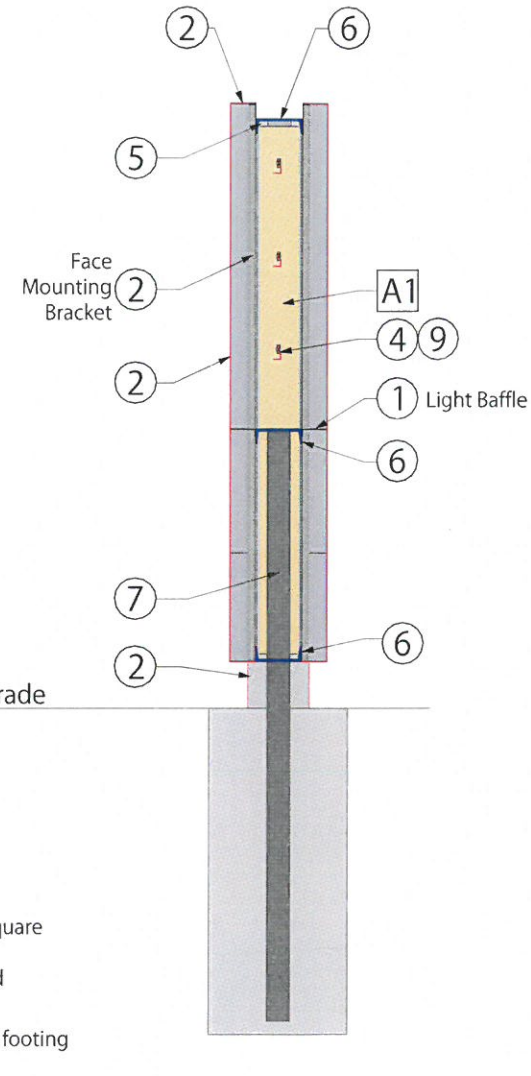
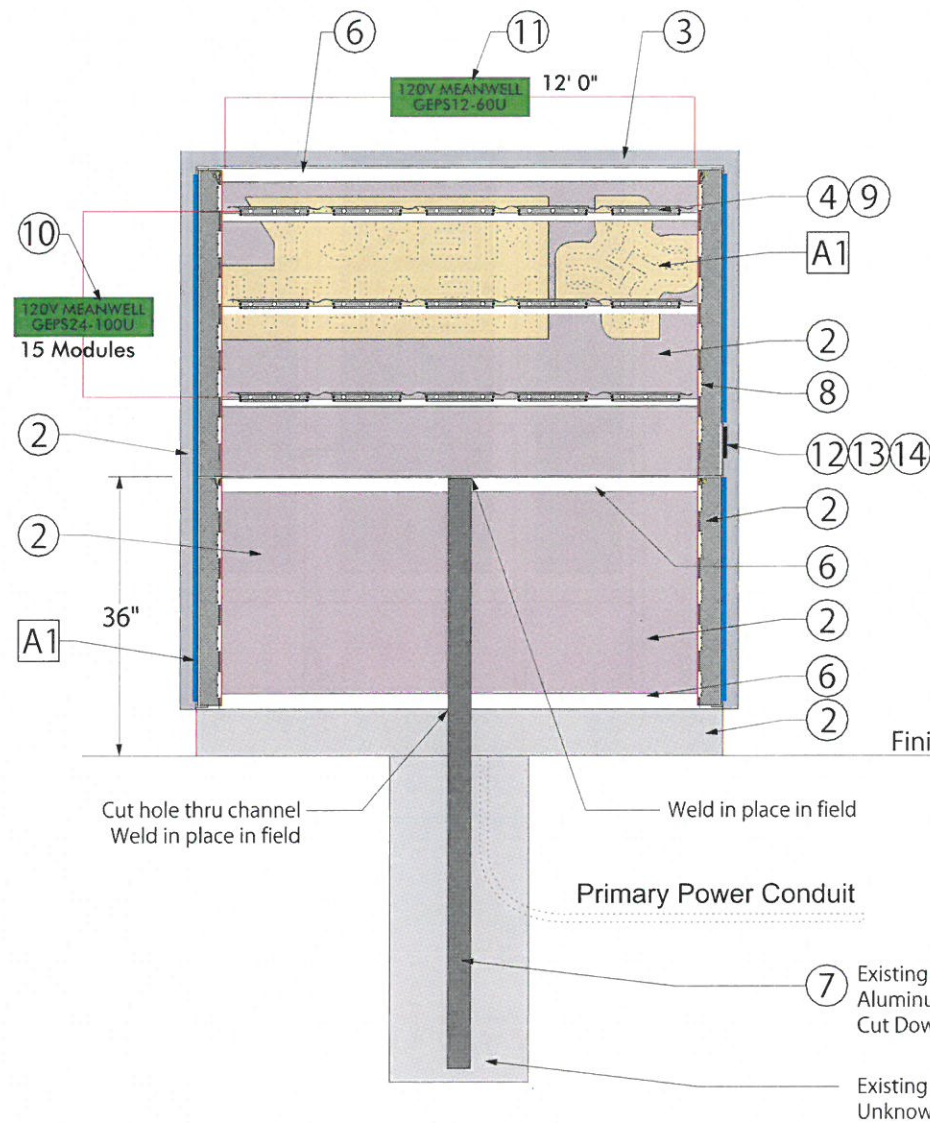

Fabrication Notes

- Channel frame to support sign
- All fasteners painted to match adjacent surface
- Double vinyl graphics on all lighted copy

Electrical Notes

LED Footage/Type: (15 Modules) Total - GE Powerstrip White (12') Total - GE TetraMAX White
 Power Supply: Qty (1) GEPS24-100U @ 2.5 amps
 Qty (1) GEPS12-60U @ 0.8 amps
 Total Amps = 3.3 Volts = 120V
 (1) 20 amp 120V circuit (EXISTING)

Install Notes

- Install sign onto existing pole
- Electrical to sign location by others

JOB #: **MHS.0925**
 JOB NAME: **Mercy Health - Napoleon Clinic**
 ADDRESS/LOCATION: **1426 North Scott Street
 Napoleon, Oh 43545**

SIGN TYPE/QUANTITY: **QTY. 1 E-5 ID-20 Sign - S/F Lighted Monument**
 FILENAME: **MERHE-NO-17-E5-ID20-P** SCALE: **1/2" = 1' - 0"**
 SALES PERSON: **Project**
 DRAWN BY / DATE: **F. Kocinski/1-26-17**

SHEET 2 OF 2

| REV. No. | DATE | DESCRIPTION |
|----------|----------|-------------|
| 1 | 12-15-16 | |

ELECTRICAL TO USE U.L. LISTED COMPONENTS AND SHALL MEET N.E.C. STANDARDS

UL Underwriters Laboratories Inc. LISTED **ELECTRIC SIGN**



ESTIMATED BILL OF MATERIALS

| No. | Qty. | Part # | DESCRIPTION |
|-----|-------|--------|--|
| 1 | 3 Sq' | 11140 | .125 Mill 3003 Aluminum Sheet, 48" x 96" |
| 2 | | 84104 | D/S VHB Tape |
| P1 | | | MAP White |
| V2 | | 82015 | Avery A9321-O Real Red Vinyl |



Installed Elevation

Fabrication Notes

- 1/8" Painted aluminum panel with vinyl graphics

Install Notes

- Install new faces onto existing sign with VHB tape & silicone
 - Repaint existing posts & frame to match new faces

GENERAL NOTES:



JOB #: **MHS.0925**
 JOB NAME: **Mercy Health - Napoleon Clinic**
 ADDRESS/ LOCATION: **1426 North Scott Street
 Napoleon, Oh 43545**

SIGN TYPE/ QUANTITY: **QTY. 1 E-9 FACE REPLACEMENTS**
 FILENAME: **MERHE-NO-17-E9-NLS-P** SCALE: **1 1/2" = 1' - 0"**
 SALES PERSON: **Project**
 DRAWN BY / DATE: **F. Kocinski/1-30-17**
SHEET 1 OF 1

| DRAWING HISTORY | | |
|-----------------|------|-------------|
| REV. No. | DATE | DESCRIPTION |
| | | |

